

Hanging at the Biggs

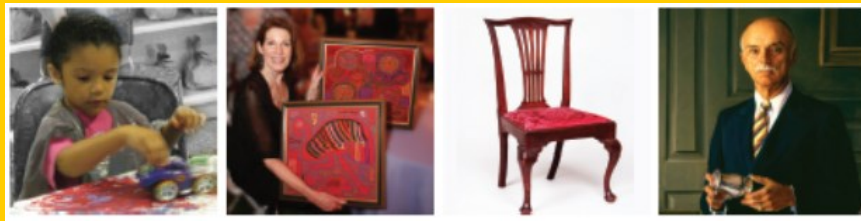

Hanging at the Biggs Public Tile Project

Hanging at the Biggs is a permanent tile art display of images supplied by supporters of the Biggs Museum of American Art. It is similar to a commemorative brick project, but with color pictures! You can become a part of the Biggs Museum history with a customized wall tile: children's art, family photographs, fine art, quotes, company logos, commemorative dates and much more can be scanned and printed on glass to show community pride. The *Hanging at the Biggs* public tile project will be installed on the walls of the Museum's new entrance beginning in Fall of 2013.

Images can be printed on up to four, four-inch-square, contiguous tiles (see attached). Customized four-inch tiles are \$50 each. Mail an image on disc, email your picture, scan your work at the Museum or sign up for one of the *Hanging at the Biggs* workshops and leave your lasting impression at the Museum's new entrance! All proceeds to benefit "The New Biggs".

Hanging at the Biggs



Application Form

Please submit completed application form with images/s and payment to P.O. Box 711 Dover, DE 19903

Contact Information

First Name: _____ Last Name: _____

Mailing Address: _____

City: _____ State: _____ Zip-Code: _____

Phone Number: _____ Email Address: _____

Step 1

How many tiles? Please choose one.

<div data-bbox="185 1167 321 1304" data-label="Image"> </div>	<div data-bbox="461 1171 597 1304" data-label="Image"> </div>	<div data-bbox="621 1171 751 1304" data-label="Image"> </div>	OR	<div data-bbox="818 1012 948 1144" data-label="Image"> </div>	<div data-bbox="1149 1012 1279 1144" data-label="Image"> </div>	<div data-bbox="1300 1012 1430 1144" data-label="Image"> </div>
\$50	\$100			\$200		

Images and text will be spread across groups of purchased tiles, for example:

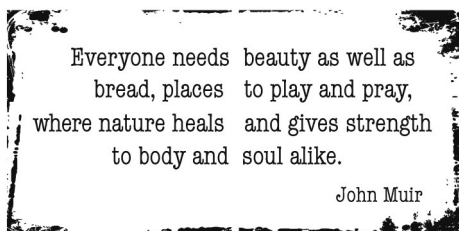

AND

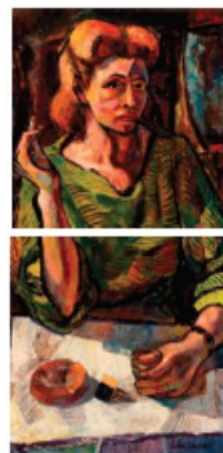

Hanging at the Biggs



Step 2

If using an image for your tile please provide us with a description of your image below.

For example:



Crafts with Little Girl, Woman with Two Artworks, Chair, Portrait of Sewell C. Biggs, etc.

Step 3

I. If you would like text to be added to your tile image or for a text-only tile, please include that information below.

Text: _____

II. Choose your font: (1) Futura Md (2) Times New Roman (3) *Bradley Hand*

III. Choose your font color: (1) Black (2) White

IV. For text-only tiles please choose your background color:



Examples of added text:

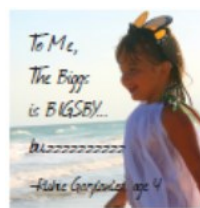

Hanging at the Biggs



Step 4

In a few words, please tell us what makes the Biggs Museum special to you. Perhaps you would like to share a museum memory, a collection object that you are fond of, a museum program you have participated in, or maybe just a simple note about the arts in Delaware.

Step 5

If using an image for your tile, how is that image being delivered to the Museum?

- (1) Mailed to P.O. Box 711 Dover, DE 19903
- (2) Emailed to sfitzpatrick@biggsmuseum.org
- (3) Scanned at Museum using Museum scanner
- (4) Other: _____

* digital images should be no smaller than 1 MB and saved in a JPEG or TIFF format.

Payment Method

Check ___ Cash ___ VISA ___ MC ___ Discover ___
Name on Card: _____
Card Number: _____
Expiration Date: _____ CVC Code: _____
Signature: _____



Thank
You!

* Proofs will be available by request, and will only be accepted at the time of application.

Please email sfitzpatrick@biggsmuseum.org or call 302-674-2111 ext. 105 to request your proof.